



UNIVERSITAS BHAYANGKARA JAKARTA RAYA FAKULTAS ILMU KOMPUTER

Kampus I: Jl. Harsono RM No. 67, Ragunan, Pasar Minggu, Jakarta Selatan 12550
Telepon: (021) 27808121 – 27808882
Kampus II: Jl. Raya Perjuangan, Marga Mulya, Bekasi Utara, Jawa Barat, 17142
Telepon: (021) 88955882, Fax.: (021) 88955871
Web: fasilkom.ubharajaya.ac.id, E-mail: fasilkom@ubharajaya.ac.id

SURAT TUGAS

Nomor: ST/043/II/2022/FASILKOM-UBJ

1. Dasar: Kalender Akademik Ubhara Jaya Tahun Akademik 2021/2022.
2. Dalam rangka mewujudkan Tri Dharma Perguruan Tinggi untuk Dosen di Universitas Bhayangkara Jakarta Raya maka dihimbau untuk melakukan Penelitian.
3. Sehubungan dengan hal tersebut di atas, maka Dekan Fakultas Ilmu Komputer Universitas Bhayangkara Jakarta Raya menugaskan:

NO.	NAMA	NIDN	JABATAN	KETERANGAN
1.	Herlawati, S.Si., M.M., M.Kom.	0311097302	Dosen Tetap Prodi Informatika	Sebagai Penulis Pertama
2.	Fata Nidaul Khasanah, S.Kom., M.Eng.	0327059202	Dosen Tetap Prodi Informatika	Sebagai Penulis Ketiga
3.	Rafika Sari, S.Si., M.Si.	0329098902	Dosen Tetap Prodi Informatika	Sebagai Penulis Keempat
4.	Prima Dina Atika, S.Kom., M.Kom.	0311037107	Dosen Tetap Prodi Informatika	Sebagai Penulis Kelima

Membuat Artikel Ilmiah dengan judul "**Numerical Computation – Based NDVI Calculation for Multispectral Image**" pada media *International Journal of Advanced Research in Computer and Communication Engineering (IJARCCE)*, Vol. 11, Issue 2, February 2022, ISSN (O): 2278-1021, ISSN (P): 2319-5940.

4. Demikian penugasan ini agar dapat dilaksanakan dengan penuh rasa tanggung jawab.

Bekasi, 17 Februari 2022
DEKAN FAKULTAS ILMU KOMPUTER

Dr. Tyastuti Sri Lestari, S.Si., M.M.
NIP. 1408206



IJARCCCE

ISSN (Online) 2278-1021
ISSN (Print) 2319-5940

International Journal of Advanced Research in Computer and Communication Engineering

A monthly Peer-reviewed online and print journal

Microsoft Academic, Google Scholar and Mendeley Indexed Journal

DOI IJARCCCE/10.17148

www.ijarcce.com

DAFTAR ISI
IJARCCCE - International Journal of Advanced Research
in Computer and Communication Engineering

VOLUME 11, ISSUE 2, FEBRUARY 2022

Numerical Computation-Based NDVI Calculation for Multispectral Image

Herlawati, Rahmadya Trias Handayanto, Fata Nidaul Khasanah, Rafika Sari, Prima Dina Atika

Abstract |  PDF | DOI: [10.17148/IJARCCCE.2022.11201](https://doi.org/10.17148/IJARCCCE.2022.11201)

HEALTH ASSISTANCE (DISEASE PREDICTION AND MEDICINE, EXERCISE AND DIET SUGGESTION) USING CNN

Prof. S. S. chavan, Sunil digge, sushil ingale, rohit mogal, sagar sable

Abstract |  PDF | DOI: [10.17148/IJARCCCE.2022.11202](https://doi.org/10.17148/IJARCCCE.2022.11202)

Applications of AI and ML in Covid-19 (SARS-CoV-2): A Survey

Jyoti Rani Kalgi

Abstract |  PDF | DOI: [10.17148/IJARCCCE.2022.11203](https://doi.org/10.17148/IJARCCCE.2022.11203)

High Resolution Object Triangulation Using Ultrasound Sensors

Nada Alqaderi, Anthony Bastidas, Madison Desormeau, Aaron Friedland, Kelsey Johnson, Ethan Laba, Dean M. Aslam

Abstract |  PDF | DOI: [10.17148/IJARCCCE.2022.11204](https://doi.org/10.17148/IJARCCCE.2022.11204)

SKIN CANCER DETECTION USING IMAGE PROCESSING

Ashlesha Aher, Shruti Maitri, Kalyani Patil, Harsha Jadhav

Abstract |  PDF | DOI: [10.17148/IJARCCCE.2022.11205](https://doi.org/10.17148/IJARCCCE.2022.11205)

NMAPAGUI [Network Mapper Advance Graphical User Interface]

K.S. Shimpale, Amey Barbate, Akshay Chavan, Aditya Nawale

Abstract |  PDF | DOI: [10.17148/IJARCCCE.2022.11206](https://doi.org/10.17148/IJARCCCE.2022.11206)

A Comprehensive Study on Techniques Used in Blue Eyes Technology

M.A Shana Shahabana, Sonu Titto, Nimitha Mohan

Abstract |  PDF | DOI: [10.17148/IJARCCCE.2022.11207](https://doi.org/10.17148/IJARCCCE.2022.11207)

Click me to handle my projector using a webcam

Mohammed Ali Inamdar, Manasi Deokate, Saloni Dhamale, Prof. Sneha Tirth

[Abstract](#) |  [PDF](#) | DOI: 10.17148/IJARCCCE.2022.11208

A Survey on Live Yoga Pose Detection Using Machine learning

Prof. Jayashree Mundada, Harsh Garg, Rahul Jadhav, Nikita Marne, Mansi Dhake

[Abstract](#) |  [PDF](#) | DOI: 10.17148/IJARCCCE.2022.11209

A Survey On Bird Species Identification Using Audio Signal Processing And Neural Network

Prof. Pooja Wale, Abhishek Mankar, Pratik Padale, Sanket Gawade, Prasanna Ghogare

[Abstract](#) |  [PDF](#) | DOI: 10.17148/IJARCCCE.2022.11210

DESIGN AND CONSTRUCTION OF A COVID-19 DOOR ENTRANCE CHECKING SYSTEM

Nnebe S. U, Ebilite U.N, Nwankwo V.I

[Abstract](#) |  [PDF](#) | DOI: 10.17148/IJARCCCE.2022.11211

An Enhanced Application for Securing File Transfer Over Android Devices

Abdulrahman Mohammed Saba, Musa Sule Argungu, Salamatu Musa

[Abstract](#) |  [PDF](#) | DOI: 10.17148/IJARCCCE.2022.11212

A Study on Classification of Bacteria Image Dataset using DNN Approach

Saloni Chandok, Er. Harmeet Singh

[Abstract](#) |  [PDF](#) | DOI: 10.17148/IJARCCCE.2022.11213

Bitcoin Price Prediction

Varad Kolte, Shardul Kulkarni, Shreya Langar, Devyani Avhale, Prof. Savitri B. Patil

[Abstract](#) |  [PDF](#) | DOI: 10.17148/IJARCCCE.2022.11214

REINFORCEMENT LEARNING TECHNIQUE WITH ITS APPLICATION

Hemanth Kumar A, Abhay P J, Arun C R, Jeevan K V, Manoj G H

[Abstract](#) |  [PDF](#) | DOI: 10.17148/IJARCCCE.2022.11215

Web 3.0: The Boon or Bane for the Society?

Muhsin A Nissar, Joyel P Josy, Radikha B

[Abstract](#) |  [PDF](#) | DOI: 10.17148/IJARCCCE.2022.11216

Editorial Board Members

Executive Advisory Board	Reviewers Board
<p>Professor Subramaniam Ganesan</p> <p>Department of Electrical and Computer Engineering, Oakland University, Rochester MI 48309, USA.</p> <p>Dr. Le Quan Ha</p> <p>School of Electronics, Electrical Engineering and Computer Science, Queen's University Belfast, Belfast, UK.</p> <p>Xiang-Fang Yu</p> <p>University of Chinese Academy of Sciences, Beijing, China.</p> <p>Dr. Randy R. Koon Koon</p> <p>Faculty of Science & Technology, University of the West Indies, Jamaica, West Indies.</p>	
<p>Radi Romansky</p> <p>Department of Electronics, Computer Systems and Technologies, College of Energy and Electronics at Technical University of Sofia, Sofia, Bulgaria.</p> <p>John Joel F. Martinez</p> <p>College of Engineering and Architecture –Electronics Engineering, Technological Institute of the Philippines, Quezon City, Philippines.</p>	
<p>Jeong Phil Lee</p> <p>Subdivision of New & Renewable Electricity, Kyungnam College of Inform. & Tech., Busan, Korea.</p> <p>Yaremenko Artem</p> <p>Power Supply Department, National Technical University of Ukraine "Igor Sikorsky Kyiv Polytechnic Institute", Kiev, Ukraine.</p>	

Marleen Huysman

Department of Information Systems, Logistics and Innovation, Vrije Universiteit Amsterdam, De Boelelaan, Amsterdam, The Netherlands.

Ivelisse Teresa Machín Torres

Professor, Technical Department, José Martí University, Sancti Spíritus, Cuba.

E. Marquez

Departamento de Física de la Materia Condensada, Facultad de Ciencias, Universidad de Cadiz, Cadiz, Spain.

Ljiljana Ivanković

University of Applied Sciences Velika Gorica, Velika Gorica, Croatia.

Georgios Konstantinou

Special Scientist FOSS Research Centre for Sustainable Energy, PV Technology, University of Cyprus, Nicosia, Cyprus.

Đỗ Đình Thanh

Faculty of Information Technology, Ho Chi Minh University of Foreign Languages and Information Technology (HUFLIT), Vietnam.

Vinod A Prasad

Associate Professor, School of Computer Science and Engineering, Nanyang Technological University (NTU) Singapore.

Myo Myint Maw

Lecturer, Department of Computer Engineering and Information Technology, Mandalay Technological University, Mandalay, Myanmar.

Michael Kimwele

Dr., School of Computing & Information Technology, Jomo Kenyatta University of Agriculture & Technology, Nairobi, Kenya.

Jose A. Noh

Facultad de Matemáticas, Universidad Autónoma de Yucatán, Tizimín, México.

Indrasen Poola

Data Scientist & Artificial Intelligence – Industry Consultant, California, USA.

Prof. Hsiu-fei Sophie Lee

Department of Special Education, National Taitung University, Taiwan.

Dr. G.Sadashivappa

Dept of Telecommunication Engineering, R.V.College of Engineering, Bangalore.

Dr. Redahegn Sileshi

University of North Georgia, Oakwood, Georgia, USA.

Dr. Adnan Al-Rabea

Department of Information Technology, Albalqa Applied University, Salt, Jordan.

Dr. Adrian Nicolae Branga

Department of Mathematics and Informatics, Lucian Blaga University of Sibiu, Romania.

Dr. Magdy Shayboub A. Mahmoud

Faculty of Computers and Informatics, Suez Canal University, Egypt.

Kinnal Dhameliya

Electronics Engineer, Innovative electronics Corp. 750 Trumbull Drive Pittsburgh.

Dr. Ali El-Moursy

Department of Electrical & Computer Engineering, University of Sharjah, United Arab Emirates.

Dr. Aeizal Azman Abdul Wahab

School of Electrical & Electronic Engineering, Universiti Sains Malaysia (USM), Malaysia.

Mohammad Houssein Ghosn

Professor, Lebanese International University, Department of Computer Science, Beirut, Lebanon.

Dr. Tolga ENSARİ

Computer Engineering, Istanbul University, Istanbul, Turkey.

Dr. Mohd Fadzli Mohd Salleh

School of Electrical & Electronic Engineering, Universiti Sains Malaysia, Malaysia.

Dr. Mohd Fadzli Mohd Salleh

School of Electrical & Electronic Engineering, Universiti Sains Malaysia, Malaysia.

Dr. Mohamed Abd El-Basset Matwalli

Faculty of Computers and Informatics, Zagazig University, Egypt.

Dr. Aeizal Azman Abdul Wahab

Faculty of Computers and Informatics, Zagazig University, Egypt

Dean M Aslam, Ph.D., Professor

Professor & Member of National Academy of Inventors (NAI),
Director of BIOMEMS and Mind Laboratory, Electrical and Computer Engineering,
Michigan State University, East Lansing, MI 48824 USA.

Prof. Dr.Ushaa Eswaran, B.E., M.E.,PhD.,

Professor & Dean, Department of ECE, Infant Jesus College of Engineering, Keela Vallanadu, Tamil Nadu, India.

S.A. Edalatpanah

Department of Applied Mathematics, Islamic Azad University of Lahijan, Iran.

Timucin BARDAK, Ph.D.,

Bartın Vocational School, Bartın University, Bartın – Turkey.

Karunya University, Coimbatore.

Wenzhu Yang

Professor, School of Cyber Security and Computer, Hebei University, Baoding, China.

Dr Jayanti goyal

Head, Computer Department, Kanoria Girls PG College Jaipur, Rajasthan.

Michael Kimwele

Dr., School of Computing & Information Technology, Jomo Kenyatta University of Agriculture & Technology, Nairobi, Kenya.

Dr. Elsanosy M. Elamin

Dept. of Electrical Engineering, Faculty of Engineering, University of Kordofan, Sudan.

Dr.Dhirendra Sharma

Chief Information Security Officer (CISO), Sr. Faculty IT, UIIT Himachal Pradesh University, Shimla.

Professor Deepika D Pai

Department of Electronics and Communication, Vemana Institute of Technology, Koramangala, Bangalore.

Georgi Tsochev

Faculty of Computer Systems and Technology, Technical University of Sofia, Sofia, Bulgaria .

Dr. Jitesh Neve

Computer Science and Engineering, University of Swahili, Republic of Panama
Module Lead, Persistent System Limited, Pune.

W. A. Muse

Obafemi Awolowo University, Ile-Ife, Nigeria.

Prof.(Dr.) Vijay Singh Rathore

Department of Computer Science,S.R.R.Govt.Arts & Science College, Karimnagar, Telangana.

Janani.B

Professor, Department of CSE, Adithya Institute of Technology, Coimbatore.

Dr.S.Nagaprasad

Professor & Head, CSE, JECRC, Jaipur Engineering College & Research Centre, Jaipur.

Sile Wang

Lecturer, School of Cyber Security and Computer, Hebei University, Baoding, China.

Shearyl U. Arenas

College of Engineering and Architecture – Electronics Engineering, Technological Institute of the Philippines, Quezon City, Philippines.

Dr. S.Rakoth Kandan, M.Tech., Ph.D.,

Professor, Department of CSE, Jayamukhi Institute of Technological Sciences, Warangal, Telangana.

Slavcho Chungurski

Associate Professor, UTMS University, Skopje, Macedonia
Information Security Management Expert, Cabinet of Deputy Prime Minister of the Republic of Macedonia.

Dr D.Durga Prasad, Ph.D.,

Professor, Dept of CSE, PSCMR College of Engg., & Tech, Vijayawada

Dr Mohd Uruj Jaleel

Assistant Professor, College of Computing & Informatics, Saudi Electronic University, Riyadh (KSA)

Mr. R.D.Sivakumar

Assistant Professor, Department of Computer Science, Ayya Nadar Janaki Ammal College, Sivakasi

Dr. Shahzad Ashraf

Assistant Professor, Hohai University Changzhou, China

Dr. Jayeshkumar Natwarlal Modi

Assistant Professor, Computer Science, HNG University, Patan



Numerical Computation-Based NDVI Calculation for Multispectral Image

Herlawati¹, Rahmadya Trias Handayanto², Fata Nidaul Khasanah¹,

Rafika Sari¹, Prima Dina Atika¹

Faculty of Computer Science, Universitas Bhayangkara Jakarta Raya, Jakarta, Indonesia¹

Computer Engineering Department, Universitas Islam 45, Bekasi, Indonesia²

Abstract: Diminishing of green areas (vegetation, park, forest, etc.) influences the climate change and the quality of life in an area. Indonesia has large are, hence, it is difficult to find the number of vegetation and without the computer-based calculation accurately. Also, nowadays, the remote sensing technology has been widely used to capture the large region using satellite sensor, e.g., Landsat, Sentinel, Ikonos, etc. from websites that give free access like United States Geological Survey (USGS). Many vertical applications can be used to calculate percentage of vegetation, e.g., IDRISI, Dyna-Clue, eCognition, etc., but in this study, a Matlab-based calculation was used. This programming language will convert a data into a mat-file that can be integrated in a single datastore, hence the program will execute the data efficiently. In a datastore, many regions can be calculated simultaneously using the big data facility in Matlab. The study shows the calculation using a special data format (mat-file) has good accuracy and fast although in this study multispectral data were used before conversion into normalized difference vegetation index (NDVI).

Keywords: Satellite Imagery, Multispectral, Matlab, NDVI, Near Infrared, sensors

I. INTRODUCTION

Land Use/Cover always coverts from one type to another type. The problem occurs if the conversion reduces the number of vegetation that affects the Climate change and global temperature change. Therefore, it makes difficult to achieve sustainable development goals (SDGs) [1]. The conversion cannot be avoid in urban areas, especially in Java island, the most concentration of people in Indonesia [2]. Government should maintain the conversion by monitoring the percentage of the vegetation regularly. The satellite remote sensing data can be employed since this method can be easily access, without doing additional activities, e.g., unmanned aerial view (UAV), drone, and other capturing devices.

Most cities in Java convert its area into an urban area that perceived as the source of environmental degradation [3]. Some problems are invited in urban regions, e.g., health, socio-economic, etc. The government should uses technology that easily capture the real condition, not only based on the census since a study shows the different result between census and satellite imageries analysis [4]. This study compared the number of buildings by satellite imagery and by census. Land Change Modeler (LCM) has been widely implemented to predict the land use/cover change [5]–[7]. This method needs a land use/cover classification based on satellite imageries that will be used as well in the current study for finding percentage of vegetation in Ciamis and Pangandaran District, West Java, Indonesia, as the study area.

Satellite imageries have multispectral characteristics with a lot of band frequencies, i.e. visible and reflective infrared remote sensing, thermal infrared remote sensing, and microwave remote sensing [8]–[12]. The classification result show the multispectral and hyperspectral show the better accuracy than only RGB image. This study will analyse NIR and R bands to generate NDVI maps.

After data and methods section, this paper will discuss the results. Some findings will be concluded in the conclusions section.

II. DATA AND METHODS

Satellite imageries used in this study is raster data. Another kind of data, called vector data, was also used for study area boundary. These data were prepared using ArcMap 10.1 with some additional projection WGS and Universal Transverse Mercator (UTM).

A. Data

Fig 1 shows the study area with two districts: Ciamis and Pangandaran that represents two kind of region, i.e. urban and coastal, respectively. It located in the south of the border between West Java and Central Java. latitude and longitude of of these areas are about 7 degrees and 108 degrees, respectively.

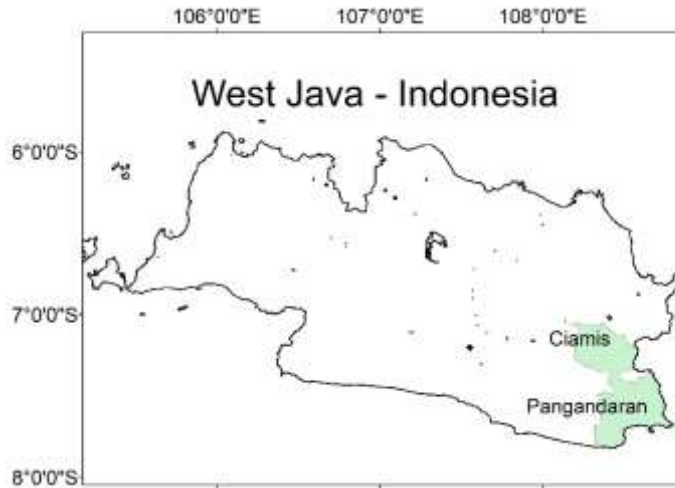

Fig. 1 Ciamis and Pangandaran District, West Java, Indonesia

The study area is predicted to grow since the longest toll road in Indonesia (Gedebage – Tasikmalaya – Cilacap) will be built across this location that will influence the grow of these areas. Table 1 shows the date and sensor of the satellite imageries data. We used NIR and R bands to get the NDVI where band 3, 4, and 5 were used that different with Landsat 7 that use band 2,3, and 4 for the same NIR and R. Two main sensors of the satellite are operational land imager (OLI) that produces 9 spectral bands (15m, 30m, and 60m spatial resolution) and thermal infrared sensors (TIRS) that produces thermal bands (100m spatial resolution).

TABLE 1. LANDSAT SATELLITE IMAGERY

No.	Date	Sensor
1.	15 November 2019	Landsat 8 OLI/TIRS

B. Methods

Fig 2 shows the framework for finding the percentage of vegetation in the study area. Briefly, the framework contains two main stages, i.e., data preparation and vegetation percentage calculation. Both stages used ArcMap 10.1 for spatial analysis and Matlab 2017a for NDVI analysis.

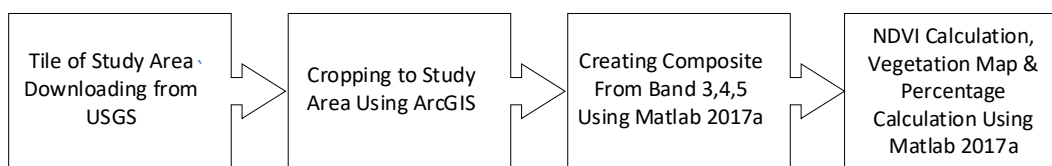

Fig. 2 Research Framework

C. Normalized Difference Vegetation Index (NDVI)

NDVI is the index for separating the vegetation from other land cover types. This index is calculated using equation 1 [8]:

$$ndvi = (NIR - R)/(NIR + R) \tag{1}$$

Where NIR and R represent the Near Infrared and Red parts. Normalized means that the value must be from zero to one.

III. RESULT AND DISCUSSION

Every stage in research framework gives important results that affects the next stages.

A. Near Infrared and R Map Creation

In order Near Infrared (NIR) and R bands can be seen as a map, we presents the map into Red-Green-Blue (RGB) style that R,G, and B are NIR, visible red, and visible green, respectively. Function ‘imshow’ in matlab generate the Figure 3.

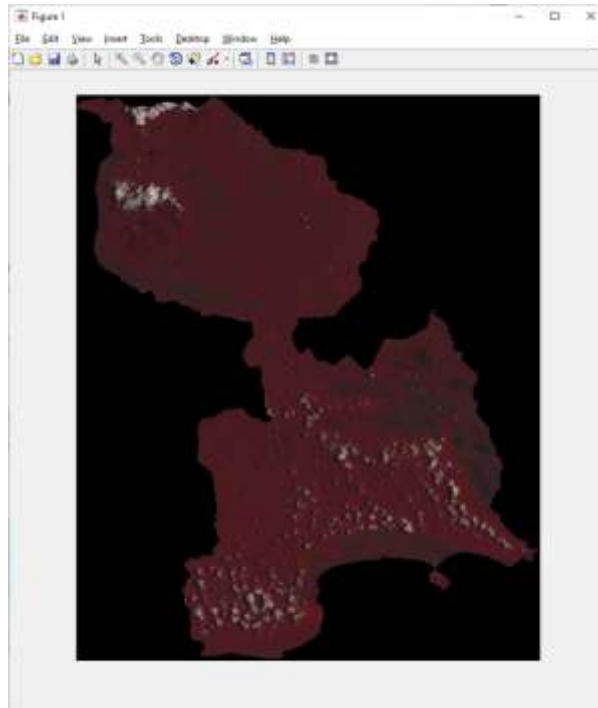

Fig. 3 NIR and R Map

B. NIR vs Red Scatter Plot

Infrared is the frequency that for separating the vegetation from other land use/cover since the vegetation with chlorophyll that absorb the infrared band. Therefore, we see the vegetation as green colour. Figure 4 shows the NIR vs Red shows the value of infrared.

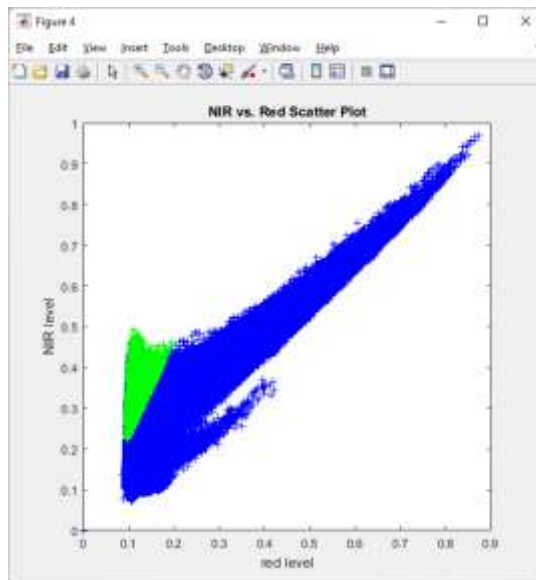

Fig. 4 NIR and R scatter plot shows NIR+R in blue and NIR+R threshold in Green

C. NDVI Map

NDVI map was created using NIR and R bands with equation 1. To find the significant vegetation areas, the threshold limitation was implemented. Figure 5 show the NDVI map and NDVI with threshold 0.4.

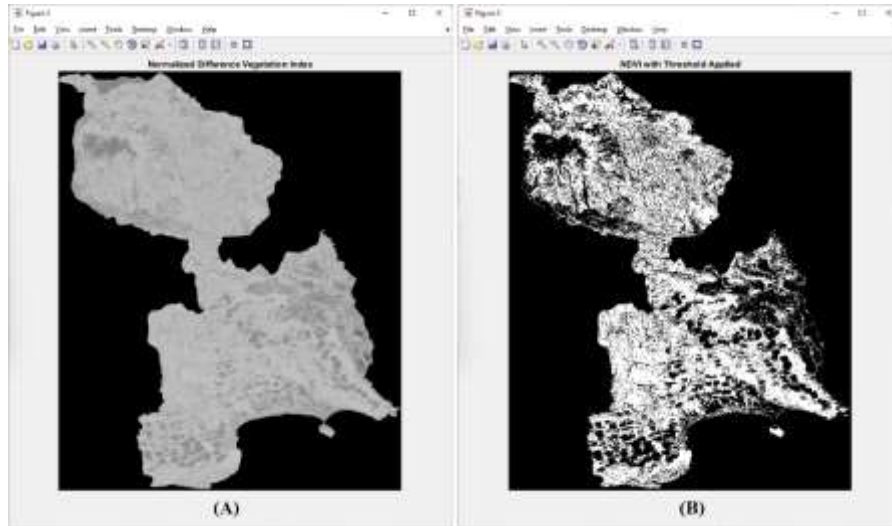

Figure. 5 White areas show the vegetation, (A) NDVI, and (B) NDVI with 0.4 threshold

The similar technique is also done for 2014 clustering map. For analysing the decrease of vegetation, in this paper we merged the agriculture and forest/vegetation as well as built-up and other land use, e.g. road, and other land cover similar to built-up. Without calculating the percentage of vegetation, figure 5 shows a lot of numbers of vegetation region in this study area. Black areas are both non vegetation and outside the study area. Figure 5 shows that there are diminishing of vegetation in Ciamis city and the coastal area of Pangandaran that contains a lot of hotel (tourism area).

D. Calculation Percentage of Vegetation

Because there is a region outside the study area in map, we must exclude this region from percentage calculation. Because if we use all pixels in the map the percentage of vegetation is low (about 26%). The technique is create a map of study area that contain a study are with 1 and the outside the study are as zero using the function:

$$\text{studyArea} = r > 0.1; \tag{2}$$

Where r represents the red, green, or blue matrix. Figure 6 shows the study area map after equation 2 implementation. The white area is '1' and black area is '0'.

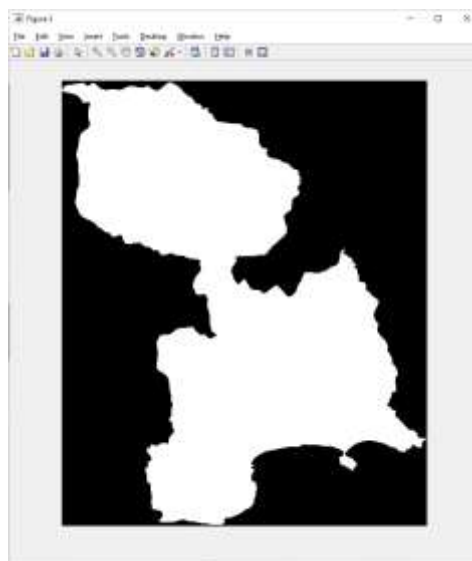

Fig. 6 Study Area Matrix

To find number of pixels of the study area we only sum all the '1' in the matrix using function `sum(studyArea(:))` in Matlab. Therefore we get the percentage of vegetation using the equation (3).

$$\text{Veg} = 100 * \text{numel}(\text{NIR}(q(:))) / \text{sum}(\text{studyArea}(:)) \tag{3}$$



Where 'numel' and 'sum' are Matlab function to count number of pixels and summation, respectively. We find the percentage of the study area of 58.9%. This value show that Ciamis and Pangandaran have vegetation area higher than other land use/cover type (built-up, water, etc.).

IV. CONCLUSION

To find the vegetation area, remote sensing data is recommended since it is cheap, fast, and wide. The study shows the usage of mat-file format from satellite imagery. In this study we only used two study area, i.e. Ciamis and Pangandaran district, but using the mat-file format, Matlab can calculate all area in Indonesia after conversion satellite imageries into mat-file using parallel processing in Matlab Big Data facility. The result show the percentage of vegetation in Ciamis and Pangandaran are higher that other land use/cover types, but in the future study we should consider the temporal aspect of remote sensing (spatio-temporal data).

ACKNOWLEDGMENT

The authors thank to Universitas Bhayangkara Jakarta Raya in supporting this research as internal research grant. Also, for the reviewers who have given the insightful comments.

REFERENCES

- [1] UN, "Habitat III Issue Papers - Public Space," in *United Nation Conference on Housing and Sustainable Urban Development.*, 2015.
- [2] BPS Provinsi Jawa Barat, "Provinsi Jawa Barat dalam Angka 2017," p. 718, 2017.
- [3] F. Steiner, "The living landscape - An Ecological Approach to Landscape Planning - Second Edition," Washington DC: ISLAND PRESS, 2008.
- [4] L. Rahayu, S. Subiyanto, and B. Yuwono, "Kajian Pemanfaatan Data Penginderaan Jauh Untuk Identifikasi Objek Pajak Bumi Dan Bangunan (Studi Kasus : Kecamatan Tembalang Kota Semarang)," *J. Geod. Undip*, vol. 4, no. 1, pp. 20–31, 2015.
- [5] S. S. Bhatti, N. K. Tripathi, V. Nitivattananon, I. A. Rana, and C. Mozumder, "A multi-scale modeling approach for simulating urbanization in a metropolitan region," *Habitat Int.*, vol. 50, pp. 354–365, 2015.
- [6] S.-H. Lee, K.-J. Han, K. Lee, K.-J. Lee, K.-Y. Oh, and M.-J. Lee, "Classification of landscape affected by deforestation using high-resolution remote sensing data and deep-learning techniques," *Remote Sens.*, vol. 12, no. 20, pp. 1–16, 2020.
- [7] E. A. Alshari and B. W. Gawali, "Development of classification system for LULC using remote sensing and GIS," *Glob. Transitions Proc.*, vol. 2, no. 1, pp. 8–17, 2021.
- [8] C. Granero-Belinchon, K. Adeline, and X. Briottet, "Impact of the number of dates and their sampling on a NDVI time series reconstruction methodology to monitor urban trees with Venüs satellite," *Int. J. Appl. Earth Obs. Geoinf.*, vol. 95, p. 102257, 2021.
- [9] S. Li, L. Xu, Y. Jing, H. Yin, X. Li, and X. Guan, "High-quality vegetation index product generation: A review of NDVI time series reconstruction techniques," *Int. J. Appl. Earth Obs. Geoinf.*, vol. 105, p. 102640, 2021.
- [10] R. Chouhan and N. Rao, "Vegetation detection in multispectral remote sensing images: Protective role-analysis of vegetation in 2004 Indian ocean tsunami," *Gi4DM 2011 - Geoinf. Disaster Manag.*, pp. 3–7, 2011.
- [11] L. Zeng *et al.*, "A novel strategy to reconstruct ndvi time-series with high temporal resolution from modis multi-temporal composite products," *Remote Sens.*, vol. 13, no. 7, pp. 1–22, 2021.
- [12] M. Roznik, M. Boyd, and L. Porth, "Improving crop yield estimation by applying higher resolution satellite NDVI imagery and high-resolution cropland masks," *Remote Sens. Appl. Soc. Environ.*, vol. 25, no. January, p. 100693, 2022.
- [13] Y. Chen, Z. Lin, Y. Chen, Z. Lin, X. Zhao, and S. Member, "Deep Learning-Based Classification of Deep Learning-Based Classification of Hyperspectral Data," vol. 7, no. June 2014, pp. 1–14, 2014.
- [14] G. Rousset, M. Despinoy, and K. Schindler, "Assessment of Deep Learning Techniques for Land Use Land Cover Classification in Southern New Caledonia," pp. 1–22, 2021.
- [15] W. Zhao, S. Du, and W. J. Emery, "Object-Based Convolutional Neural Network for High-Resolution Imagery Classification," *IEEE J. Sel. Top. Appl. Earth Obs. Remote Sens.*, vol. 10, no. 7, pp. 3386–3396, 2017.
- [16] X. Zhang, G. Chen, W. Wang, Q. Wang, and F. Dai, "Object-Based Land-Cover Supervised Classification for Very-High-Resolution UAV Images Using Stacked Denoising Autoencoders," *IEEE J. Sel. Top. Appl. Earth Obs. Remote Sens.*, vol. 10, no. 7, pp. 3373–3385, 2017.
- [17] A. Sharma, X. Liu, X. Yang, and D. Shi, "A patch-based convolutional neural network for remote sensing image classification," *Neural Networks*, vol. 95, pp. 19–28, 2017.
- [18] S. K. Ojha, N. S. V. Yarlagadda, K. Challa, B. L. N. P. Kumar, and M. K. Vemuri, "Land Use Prediction On



Satellite images using Deep Neural Nets,” in *Proceedings of the International Conference on Intelligent Computing and Control Systems (ICICCS 2019)*, 2019, pp. 999–1003.

- [19] J. R. Bergado, C. Persello, and A. Stein, “LAND USE CLASSIFICATION USING DEEP MULTITASK NETWORKS,” *Int. Arch. Photogramm. Remote Sens. Spat. Inf. Sci.*, vol. XLIII, no. April 2016, pp. 17–21, 2020.
- [20] T. T. Sasidhar, K. Sreelakshmi, M. T. Vyshnav, V. Sowmya, and K. P. Soman, “Land Cover Satellite Image Classification Using NDVI and SimpleCNN,” in *2019 10th International Conference on Computing, Communication and Networking Technologies (ICCCNT)*, 2019, pp. 1–5.
- [21] Q. Zou, L. Ni, T. Zhang, and Q. Wang, “Remote Sensing Scene Classification,” *IEEE Trans. Geosci. Remote Sens. Lett.*, vol. 12, no. 11, pp. 2321–2325, 2015.
- [22] S. Lamine *et al.*, “Quantifying land use/land cover spatio-temporal landscape pattern dynamics from Hyperion using SVMs classifier and FRAGSTATS®,” *Geocarto Int.*, vol. 33, no. 8, pp. 862–878, 2018.

BIOGRAPHY



Herlawati earned Magister Management and Magister of Computer Science. She has been published some books and papers in Data Mining, Machine Learning, and Geographic Information Systems. She is also a doctoral student of Computer Science in Binus University. She is still active as lecturer at Bhayangkara University.



Rahmadya Trias Handayanto has published some papers about Geo-AI. After finishing his PhD in Information Management, he held academic position as head of computer engineering department in Universitas Islam 45 Bekasi. He is still active in reviewing some international journal and writing books.



Fata Nidaul Khasanah earned Master of Engineering in Electrical Engineering and Information Technology from Gadjah Mada University Yogyakarta. His profession is a lecturer since 2016 until now and is currently a permanent lecturer at Bhayangkara University, Greater Jakarta. The research focus are Decision Support System, Human Computer Interaction, Testing Implementation System, Internet of Things.



Rafika Sari has published some papers about computational science. She held academic position as lecturer of Informatics department in Universitas Bhayangkara Jakarta Raya.



Prima Dina Atika has published some papers about datamining and database. She is now a lecturer of Informatics department in Universitas Bhayangkara Jakarta Raya.



International Journal of Advanced Research in Computer and Communication Engineering

ISSN Online 2278-1021
ISSN Print 2319-5940
Since 2012

A monthly peer-reviewed online and print journal

- Home
- About
- Authors
- * Fee
- Reviewers
- Topics
- Peer Review
- Ethics
- Policies
- Indexing
- FAQ's
- Contact

Downloads

- Paper Format
- Copyright
- Check My Paper Status
- Publication Fee

Author Center

Why Publish in IJARCCCE
Benefits to Authors
Instructions to Authors

Indexing

Journal Title: International Journal of Advanced Research in Computer and Communication Engineering (IJARCCCE)

Organization: Tejass Publishers

IJARCCCE is indexed by the following top-ranking and our related sites



Pars Magazine Directory



← → ↻ ijarccce.com/indexing/

Frequency Asked Questions

IJARCCCE Management

- Aims and Scope
- Call for Papers
- Editorial Board
- Publication Ethics
- Subscription
- Librarian
- Conference Special Issue

Archives

- 2022 >
- 2021 >
- 2020 >
- 2019 >
- 2018 >
- 2017 >
- 2016 >
- 2015 >
- 2014 >
- 2013 >
- 2012 >

- PCON-2019
- NCAIT-17
- nCORETech-17
- NCRICT-17
- ICACTRP 2017
- ICITCSA 2017
- NCDSPICE-16
- SITES-16
- ICRITCSA-16
- NCORETECH-16
- ICRTCC

Information

IJARCCCE - Online and Print Version

Indexed by Google Scholar

Dear Professors, Researchers and Scientists, the research articles, review articles, extended version of



Open access



Numerical Computation-Based NDVI Calculation for Multispectral Image

ORIGINALITY REPORT

15%

SIMILARITY INDEX

15%

INTERNET SOURCES

12%

PUBLICATIONS

%

STUDENT PAPERS

PRIMARY SOURCES

1

ijarcce.com

Internet Source

10%

2

www.scirp.org

Internet Source

1%

3

www.pecteam.in

Internet Source

1%

4

repository.ubharajaya.ac.id

Internet Source

1%

5

www.coursehero.com

Internet Source

1%

6

Herlawati Herlawati, Edi Abdurachman, Yaya Heryadi, Haryono Soeparno. "GIS-Based MCDM for Central Business Suitability in a Small City", 2020 Fifth International Conference on Informatics and Computing (ICIC), 2020

Publication

1%

7

gisgeography.com

Internet Source

<1%