



UNIVERSITAS BHAYANGKARA JAKARTA RAYA
FAKULTAS ILMU KOMPUTER

Kampus I: Jl. Harsono RM No. 67, Ragunan, Pasar Minggu, Jakarta Selatan 12550
Telepon: (021) 27808121 – 27808882
Kampus II: Jl. Raya Perjuangan, Marga Mulya, Bekasi Utara, Jawa Barat
Telepon: (021) 88955882, Fax: (021) 88955871
Web: www.ubharajaya.ac.id/fasilkom/, Email: fasilkom@ubharajaya.ac.id

SURAT TUGAS

Nomor: ST/102/VIII/2021/B-FASILKOM-UBJ

1. Dasar: Kalender Akademik Ubhara Jaya Tahun Akademik 2020/2021.
2. Dalam rangka mewujudkan Tri Dharma Perguruan Tinggi untuk Dosen di Universitas Bhayangkara Jakarta Raya maka dihimbau untuk melakukan penelitian.
3. Sehubungan dengan hal tersebut di atas, maka Dekan Fakultas Ilmu Komputer Universitas Bhayangkara Jakarta Raya menugaskan:

NO.	NAMA	NIDN	JABATAN	KETERANGAN
1.	Herlawati, S.Si., M.M., M.Kom.	0311097302	Dosen Tetap Prodi Informatika	Sebagai Penulis Pertama
2.	Rafika Sari, S.Si., M.Si.	0329098902	Dosen Tetap Prodi Informatika	Sebagai Penulis Kedua
3	Prima Dina Atika, S.Kom., M.Kom.	0311037107	Dosen Tetap Prodi Informatika	Sebagai Penulis Ketiga
4	Fata Nidaul Khasanah, S.Kom., M.Eng.	0327059202	Dosen Tetap Prodi Informatika	Sebagai Penulis Keempat

Membuat Artikel Ilmiah dengan judul "**Land Change Modeler for Analysing Diminishing of Vegetation in Bekasi**" pada media *International Journal of Advanced Research in Computer and Communication Engineering*, Vol. 10, Issue 8, August 2021, ISSN (O): 2278-1021, ISSN (P): 2319-5940.

4. Demikian penugasan ini agar dapat dilaksanakan dengan penuh rasa tanggung jawab.

Bekasi, 01 Agustus 2021
DEKAN FAKULTAS ILMU KOMPUTER



Dr. Tyastuti Sri Lestari, S.Si., M.M.
NIP. 1408206

Paraf:

1. Ka. Prodi Informatika ...



IJARCCCE

ISSN (Online) 2278-1021
ISSN (Print) 2319-5940

International Journal of Advanced Research in Computer and Communication Engineering

A monthly Peer-reviewed online and print journal

Microsoft Academic, Google Scholar and Mendeley Indexed Journal

DOI IJARCCCE/10.17148

www.ijarcce.com

DAFTAR ISI
IJARCCCE - International Journal of Advanced Research
in Computer and Communication Engineering

VOLUME 10, ISSUE 8, AUGUST 2021

SVM Based Approach for Detecting Sarcasm in Arabic Text

Mohammed M. Abuteir, Eltyeb S. A. Elsamani

Abstract |  PDF | DOI: 10.17148/IJARCCCE.2021.10801

Airline Reservation Using Sentiment Analysis with Naïve Bayes Classifier

Ruth Atubonengi, V.I.E Anireh , Daniel Matthias

Abstract |  PDF | DOI: 10.17148/IJARCCCE.2021.10802

Business Analytics of Motor Vehicles

Sujay Singh, Vishesh S

Abstract |  PDF | DOI: 10.17148/IJARCCCE.2021.10803

QoS: Congestion and Queuing with Web Attack Detection

Sujay Singh, Vishesh S

Abstract |  PDF | DOI: 10.17148/IJARCCCE.2021.10804

A Real Time Object Detection, Classification and Counting of Bengaluru Traffic Surveillance Using AI and ML

G TEJA KRISHNA, TEJAS KUMAR Y N

Abstract |  PDF | DOI: 10.17148/IJARCCCE.2021.10805

Motorcycle Traffic Rule Violation Detection and Licence Plate Recognition using YOLO

Chinmay Naik, Harikrishna V Holla, Merin Meleet

Abstract |  PDF | DOI: [10.17148/IJARCCCE.2021.10806](https://doi.org/10.17148/IJARCCCE.2021.10806)

Exploration and Exploitation Strategies in Jaya Algorithm: Short Review

Sandeep U. Mane, M. R. Narsingarao

Abstract |  PDF | DOI: [10.17148/IJARCCCE.2021.10807](https://doi.org/10.17148/IJARCCCE.2021.10807)

Car Damage Detection using Machine Learning

Girish N, Mohammed Aqeel Arshad

Abstract |  PDF | DOI: [10.17148/IJARCCCE.2021.10808](https://doi.org/10.17148/IJARCCCE.2021.10808)

Educational Career Recommendation System Using Machine Learning

Sushma Koushik N, Chandana M S, Lavanya V, Suhas Y, Harshitha V

Abstract |  PDF | DOI: [10.17148/IJARCCCE.2021.10809](https://doi.org/10.17148/IJARCCCE.2021.10809)

Cov-INS | Intelligent Navigation System to Avoid Infected Covid-19 Areas with Reinforcement Learning and Internet of Things

Sudip Mitra, Shree Sarkar

Abstract |  PDF | DOI: [10.17148/IJARCCCE.2021.10810](https://doi.org/10.17148/IJARCCCE.2021.10810)

Distributed Convolutional Neural Network (CNN) for COVID-19 Detection

Digambar Dhanagar, Vinay Kumar K Deshpande, Rakshitha Murali, Sahana Lokesh

Abstract |  PDF | DOI: [10.17148/IJARCCCE.2021.10811](https://doi.org/10.17148/IJARCCCE.2021.10811)

WHITE-COLLAR CRIME RESEARCH

Shoaib Pinjari, Garun Prajapati

[Abstract](#) | [PDF](#) | DOI: 10.17148/IJARCCCE.2021.10812

DESIGN PIEZO SOLAR PANEL GENERATOR

Rahul Warade, Ashish Sadavarti, Mahima Godre, Kalyani Date, Siya Gaure, Prof. Harshal Nikam

[Abstract](#) | [PDF](#) | DOI: 10.17148/IJARCCCE.2021.10813

Land Change Modeler for Analysing Diminishing of Vegetation in Bekasi

Herlawati, Fata Nidaul Khasanah, Rafika Sari, Prima Dina Atika, Rahmadya Trias Handayanto

[Abstract](#) | [PDF](#) | DOI: 10.17148/IJARCCCE.2021.10814

A fine-tuned Deep Learning model for Medical Image Segmentation

Agughasi Victor Ikechukwu A, Murali S, Prithvi Raj G.D

[Abstract](#) | [PDF](#) | DOI: 10.17148/IJARCCCE.2021.10815

Path Loss Model Predictions for Different Gsm Networks in the University of Nigeria, Nsukka Campus Environment for Estimation of Propagation Loss

Valentine S. Enyi, Val Hyginus U. Eze, Felix C. Ugwu, Chidubem C. Ogbonna

[Abstract](#) | [PDF](#) | DOI: 10.17148/IJARCCCE.2021.10816

Automatic Digital Wireless Temperature Detecting Smart Door

Sushama Kolhe, Sohel Sadik Shaikh, Ankush Hemant Joshi

[Abstract](#) | [PDF](#) | DOI: 10.17148/IJARCCCE.2021.10817

A Newly Proposed robust Campus Area Networking (CAN) model with novel MCC (Mobile Communication Configuration) protocol for mobile communications based on the concepts of Mobile Computing Architecture

Shivankur Thapliyal, Renu Bahuguna

Abstract |  PDF | DOI: 10.17148/IJARCCCE.2021.10818

Automatic Water Distribution System Using IOT Along With Advance Energy Generation And Storing Technology

Paritosh Khanwe, Sahil Kasekar, Dhananjay Raut, Virendra Zade, Pranay Golait, Prof. Rita Pawde

Abstract |  PDF | DOI: 10.17148/IJARCCCE.2021.10819

An Experimental Comparison of Classification Tools for Fake News Detection

Ekemini Anietie Johnson, Jude Alphonsus Inyangetoh , Mfon Okpu Esang

Abstract |  PDF | DOI: 10.17148/IJARCCCE.2021.10820

The Challenges of Mobile Learning In Kenyan Universities: A Systematic Literature Review

Stanley O. Mogaka , Collins Odoyo

Abstract |  PDF | DOI: 10.17148/IJARCCCE.2021.10821

A techniques for recognition of a human faces on eye with python

Vu Ngoc Phan, Nguyen Duc Toan

Abstract |  PDF | DOI: 10.17148/IJARCCCE.2021.10822

Improved Harr-like algorithm in all optical environment

Le Thi Vui, Phan Huy Anh

Abstract |  PDF | DOI: 10.17148/IJARCCCE.2021.10823

CNN Algorithm: H5 model for Accurate Prediction of COVID-19

Vishesh S, Sujay Singh, Rishi Singh

Abstract |  PDF | DOI: 10.17148/IJARCCCE.2021.10824

A Data Mining Framework for Performance Optimization & Business Process Redesigning

Dr. Deepak Kumar Verma, Dr. Jitendra K Srivastava, Prof. K. K. Verma

Abstract |  PDF | DOI: 10.17148/IJARCCCE.2021.10825

An Iterative Formation Method of Error Patterns Library Used in Product Codes decoding based on Syndrome-Normal

Xunhuan Ren, Konopelko Valery Konstantinovich, Tsviatkou Victor Yurievich

Abstract |  PDF | DOI: 10.17148/IJARCCCE.2021.10826

Editorial Board Members

Executive Advisory Board	Reviewers Board
<p>Professor Subramaniam Ganesan</p> <p>Department of Electrical and Computer Engineering, Oakland University, Rochester MI 48309, USA.</p> <p>Dr. Le Quan Ha</p> <p>School of Electronics, Electrical Engineering and Computer Science, Queen's University Belfast, Belfast, UK.</p> <p>Xiang-Fang Yu</p> <p>University of Chinese Academy of Sciences, Beijing, China.</p> <p>Dr. Randy R. Koon Koon</p> <p>Faculty of Science & Technology, University of the West Indies, Jamaica, West Indies.</p>	<p>Radi Romansky</p> <p>Department of Electronics, Computer Systems and Technologies, College of Energy and Electronics at Technical University of Sofia, Sofia, Bulgaria.</p> <p>John Joel F. Martinez</p> <p>College of Engineering and Architecture –Electronics Engineering, Technological Institute of the Philippines, Quezon City, Philippines.</p> <p>Jeong Phil Lee</p> <p>Subdivision of New & Renewable Electricity, Kyungnam College of Inform. & Tech., Busan, Korea.</p> <p>Yaremenko Artem</p> <p>Power Supply Department, National Technical University of Ukraine "Igor Sikorsky Kyiv Polytechnic Institute", Kiev, Ukraine.</p>

Marleen Huysman

Department of Information Systems, Logistics and Innovation, Vrije Universiteit Amsterdam, De Boelelaan, Amsterdam, The Netherlands.

Ivelisse Teresa Machín Torres

Professor, Technical Department, José Martí University, Sancti Spiritus, Cuba.

E. Marquez

Departamento de Física de la Materia Condensada, Facultad de Ciencias, Universidad de Cadiz, Cadiz, Spain.

Ljiljana Ivanković

University of Applied Sciences Velika Gorica, Velika Gorica, Croatia.

Georgios Konstantinou

Special Scientist FOSS Research Centre for Sustainable Energy, PV Technology, University of Cyprus, Nicosia, Cyprus.

Đỗ Đình Thanh

Faculty of Information Technology, Ho Chi Minh University of Foreign Languages and Information Technology (HUFLIT), Vietnam.

Vinod A Prasad

Associate Professor, School of Computer Science and Engineering, Nanyang Technological University (NTU) Singapore.

Myo Myint Maw

Lecturer, Department of Computer Engineering and Information Technology, Mandalay Technological University, Mandalay, Myanmar.

Michael Kimwele

Dr., School of Computing & Information Technology, Jomo Kenyatta University of Agriculture & Technology, Nairobi, Kenya.

Jose A. Noh

Facultad de Matemáticas, Universidad Autónoma de Yucatán, Tizimín, México.

Indrasen Poola

Data Scientist & Artificial Intelligence – Industry Consultant, California, USA.

Prof. Hsiu-fei Sophie Lee

Department of Special Education, National Taitung University, Taiwan.

Dr. G.Sadashivappa

Dept of Telecommunication Engineering, R.V.College of Engineering, Bangalore.

Dr. Redahegn Sileshi

University of North Georgia, Oakwood, Georgia, USA.

Dr. Adnan Al-Rabea

Department of Information Technology, Albalqa Applied University, Salt, Jordan.

Dr. Adrian Nicolae Branga

Department of Mathematics and Informatics, Lucian Blaga University of Sibiu, Romania.

Dr. Magdy Shayboub A. Mahmoud

Faculty of Computers and Informatics, Suez Canal University, Egypt.

Kinnal Dhameliya

Electronics Engineer, Innovative electronics Corp. 750 Trumbull Drive Pittsburgh.

Dr. Ali El-Moursy

Department of Electrical & Computer Engineering, University of Sharjah, United Arab Emirates.

Dr. Aeizal Azman Abdul Wahab

School of Electrical & Electronic Engineering, Universiti Sains Malaysia (USM), Malaysia.

Mohammad Houssein Ghosn

Professor, Lebanese International University, Department of Computer Science, Beirut, Lebanon.

Dr. Tolga ENSARİ

Computer Engineering, Istanbul University, Istanbul, Turkey.

Dr. Mohd Fadzli Mohd Salleh

School of Electrical & Electronic Engineering, Universiti Sains Malaysia, Malaysia.

Dr. Mohd Fadzli Mohd Salleh

School of Electrical & Electronic Engineering, Universiti Sains Malaysia, Malaysia.

Dr. Mohamed Abd El-Basset Matwalli

Faculty of Computers and Informatics, Zagazig University, Egypt.

Dr. Aeizal Azman Abdul Wahab

Faculty of Computers and Informatics, Zagazig University, Egypt

Dean M Aslam, Ph.D., Professor

Professor & Member of National Academy of Inventors (NAI),
Director of BIOMEMS and Mind Laboratory, Electrical and Computer Engineering,
Michigan State University, East Lansing, MI 48824 USA.

Prof. Dr.Ushaa Eswaran, B.E., M.E.,PhD.,

Professor & Dean, Department of ECE, Infant Jesus College of Engineering, Keela Vallanadu, Tamil Nadu, India.

S.A. Edalatpanah

Department of Applied Mathematics, Islamic Azad University of Lahijan, Iran.

Timucin BARDAK, Ph.D.,

Bartın Vocational School, Bartın University, Bartın – Turkey.

Karunya University, Coimbatore.

Wenzhu Yang

Professor, School of Cyber Security and Computer, Hebei University, Baoding, China.

Dr Jayanti goyal

Head, Computer Department, Kanoria Girls PG College Jaipur, Rajasthan.

Michael Kimwele

Dr., School of Computing & Information Technology, Jomo Kenyatta University of Agriculture & Technology, Nairobi, Kenya.

Dr. Elsanosy M. Elamin

Dept. of Electrical Engineering, Faculty of Engineering, University of Kordofan, Sudan.

Dr.Dhirendra Sharma

Chief Information Security Officer (CISO), Sr. Faculty IT, UIIT Himachal Pradesh University, Shimla.

Professor Deepika D Pai

Department of Electronics and Communication, Vemana Institute of Technology, Koramangala, Bangalore.

Georgi Tsochev

Faculty of Computer Systems and Technology, Technical University of Sofia, Sofia, Bulgaria .

Dr. Jitesh Neve

Computer Science and Engineering, University of Swahili, Republic of Panama
Module Lead, Persistent System Limited, Pune.

W. A. Muse

Obafemi Awolowo University, Ile-Ife, Nigeria.

Prof.(Dr.) Vijay Singh Rathore

Department of Computer Science,S.R.R.Govt.Arts & Science College, Karimnagar, Telangana.

Janani.B

Professor, Department of CSE, Adithya Institute of Technology, Coimbatore.

Dr.S.Nagaprasad

Professor & Head, CSE, JECRC, Jaipur Engineering College & Research Centre, Jaipur.

Sile Wang

Lecturer, School of Cyber Security and Computer, Hebei University, Baoding, China.

Shearyl U. Arenas

College of Engineering and Architecture – Electronics Engineering, Technological Institute of the Philippines, Quezon City, Philippines.

Dr. S.Rakoth Kandan, M.Tech., Ph.D.,

Professor, Department of CSE, Jayamukhi Institute of Technological Sciences, Warangal, Telangana.

Slavcho Chungurski

Associate Professor, UTMS University, Skopje, Macedonia
Information Security Management Expert, Cabinet of Deputy Prime Minister of the Republic of Macedonia.

Dr D.Durga Prasad, Ph.D.,

Professor, Dept of CSE, PSCMR College of Engg., & Tech, Vijayawada

Dr Mohd Uruj Jaleel

Assistant Professor, College of Computing & Informatics, Saudi Electronic University, Riyadh (KSA)

Mr. R.D.Sivakumar

Assistant Professor, Department of Computer Science, Ayya Nadar Janaki Ammal College, Sivakasi

Dr. Shahzad Ashraf

Assistant Professor, Hohai University Changzhou, China

Dr. Jayeshkumar Natwarlal Modi

Assistant Professor, Computer Science, HNG University, Patan



Land Change Modeler for Analysing Diminishing of Vegetation in Bekasi

Herlawati¹, Fata Nidaul Khasanah¹, Rafika Sari¹, Prima Dina Atika¹, Rahmadya Trias Handayanto²

Faculty of Computer Science, Universitas Bhayangkara Jakarta Raya, Jakarta, Indonesia¹

Computer Engineering Department, Universitas Islam 45, Bekasi, Indonesia²

Abstract: Diminishing of vegetation is the main issue in Indonesia as a country with second largest forest in the world. It invites the increasing of global temperature and climate change. In local scale (province and regency level), the conversion from vegetation into another land type could lower the quality of life in such area. To prevent the decrease of vegetation, local governments have been trying to stop the conversion but it is difficult to ensure in daily activity with million people in those areas. Therefore, the objective mean is needed to monitor the numbers of vegetation in a region, e.g. satellite imagery and geographic information system. Satellite imageries can be used to analyse land cover change, especially the conversion from vegetation to other land covers. In this study, a land change modeler using two different dates of map was implemented after hard classification using iterative self-organising clustering in IDRISI Selva software. Decreasing vegetation trend and the direction of change can be seen after comparing two dates of land cover classification map.

Keywords: Satellite Imagery, Multispectral, ISOCLUST, Hard Classification

I. INTRODUCTION

Climate change and global temperature change are the main focus of sustainable development goals (SDGs) [1]. United Nations calls for every country to implement the SDGs concept in land use/cover planning, especially in city level since this kind of region is perceived as the source of environmental degradation [2]. Indonesia, a country having second largest rain forests needs a proper policy to protect the decrease of vegetation. Some urban areas appear in Indonesia and people needs a place for housing, office, industry and so on. Therefore, the conversion from vegetation to built-up land use type cannot be avoided without a strict policy.

Compared with the conversion from forest to palm oil plantation in Sumatra where large numbers of region are directly changed by burning a forest that causes forest fires, the conversion a vegetation in an urban area is slow but continuously happen. Without good monitoring by local governments, the massive conversion from vegetation into other types will occur day by day. After some years a lot of vegetation areas are converted into another type, e.g. residential, business areas, industry, etc. The fast and objective means are needed for monitoring because the reporting and data collection from the local government staffs might be there are some human error issues, for example research by [3] that comparing the number of building by satellite imagery and by census showed that there are a lot of different numbers. Satellite imagery has been implemented in land change modeler (LCM) to classify and predict the land use/cover change in a particular areas [4]–[6].

The current study uses Landsat satellite imagery to analyse vegetation change in Bekasi, West Java, Indonesia. Two dates of map are created based on satellite imageries after classification process. Some application can be used for modelling Land Use/Cover (LU/C), in this study, the TerrSet IDRISI 18.3 software was used. This application has been used by researchers for many purposes, e.g. classification, clustering, and LU/C change prediction [7].

After data and methods section, this paper will discuss the results. Some findings will be concluded in the conclusions section.

II. DATA AND METHODS

This study used raster data gathered from satellite imagery. Some classification methods, i.e. unsupervised classification (ISOCLUST) and supervised (RECLASS) were employed using IDRISI 18.3 software.

A. Data

Fig 1 shows the study area. It located in latitude and longitude of -6.241586 and 106.992416, respectively. Located in the east of Jakarta, capital city of Indonesia, the massive grow in this urban area is inevitable.



Fig. 1 Bekasi, West Java, Indonesia

Fig 1 shows the study area. It has latitude and longitude of -6.241586 and 106.992416, respectively. Bekasi is member of Jakarta Metropolitan Area located in the east of Jakarta, capital city of Indonesia, the massive grow in this urban area is inevitable. Fig 1 also show a vector data used in this current study. Another kind of data, i.e. raster data, was also used from satellite imagery.

Many sources of raster data can be used, e.g. aerial view, drone, etc. For large area, it is more efficient to use satellite imagery that now can be freely accessed from the internet. One of the satellite imagery vendor, United States Geological Survey (USGS) official site was used in this study to download two satellite imageries in different date as shown in Table 1.

TABLE 1. LANDSAT SATELLITE IMAGERY

No.	Date	Sensor
1.	13 September 2014	Landsat 8 OLI/TIRS
2.	15 August 2021	Landsat 8 OLI/TIRS

There are 11 bands in the downloaded data after decompressing. IDRISI 19.3 was used to import these datasets. One true colour for each date was also downloaded and imported to help in re-classification using RECLASS function.

B. Methods

Fig 2 shows the framework of change detection using LCM. After downloading two dates of Landsat data from USGS, the ISOCLUST module in IDRISI was used to cluster into some classes, i.e. vegetation, water, and built-up. These classes were represented in different colour. A RECLASS function was needed to reclassify the clustering result into the proper land use/cover type. This process was done manually by comparing the clustering result with ground truth using a true colour map.

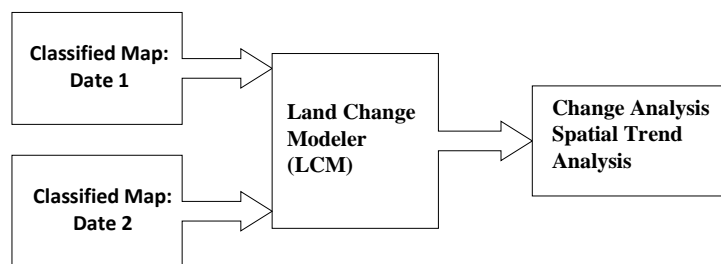

Fig. 2 Change Analysis Framework



The next process after reclassification is clipping the classified raster according to the study area. A GIS tools, i.e. ArcMap was used for both clipping and ASCII map conversion for exporting to IDRISI. The projection used in this study is following the Geo-TIFF/TIFF data from USGS site, i.e. Universal Transverse Mercator (UTM) 48N. Change location can be analysed using the cross-tabulation method using CROSSTAB function.

LCM module in IDRISI was implemented using two classified maps. If the two maps have been compatible, the gain and lose table will appear. Change map and spatial trend of change can also be created to see the characteristics of land use/cover change (LUCC).

III. RESULT AND DISCUSSION

Many steps were involved in this study, i.e. downloading the Geo-TIFF data, importing to IDRISI 18.3, hard classification, reclassification, clipping following the study area, and LCM modelling.

A. Downloading a Geo-TIFF Data

To download from USGS, users should have registered. The cloud-free Landsat data according to a specific date can be accessed in many formats. The complete one has almost 1 Gigabyte data.

B. Importing to IDRISI

Geo-TIFF data should be converted into RST file in IDRISI using importing window. Geo-TIFF is a file TIFF with proper geospatial information, i.e. geographic coordinate and projection. The default projection from USGS for the study area, Bekasi, West Java, Indonesia is UTM 48N. There are 11 RST files after import process.

C. Hard Classification Result

This study used Iterative Self-Organizing Cluster Analysis (ISOCCLUS) that is included in IDRISI 18.3 software. Fig 3 shows the clustering process with 18 class of LU/C. Seven band images were involved for clustering that can give the separation from a LU/C type to other types.

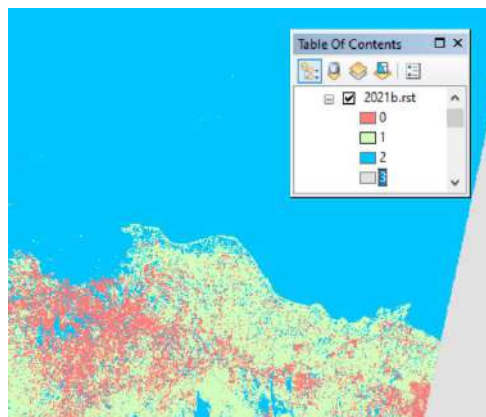

Fig. 3 Clustering Result (2021)

The similar technique is also done for 2014 clustering map. For analysing the decrease of vegetation, in this paper we merged the agriculture and forest/vegetation as well as built-up and other land use, e.g. road, and other land cover similar to built-up.

D. Reclassification Result

ISOCCLUS result contain some clusters based on pixel image. The computer cannot give the exact LU/C of each cluster of pixels. Therefore, through the use of RECLASS function in IDRISI 18.3, 18 classified pixels can be classified into final class, i.e. built-up, vegetation, and water. A composite map which contains two maps, i.e. classification and true colour map was used for easily to classify. Fig 4 shows the reclassification result.

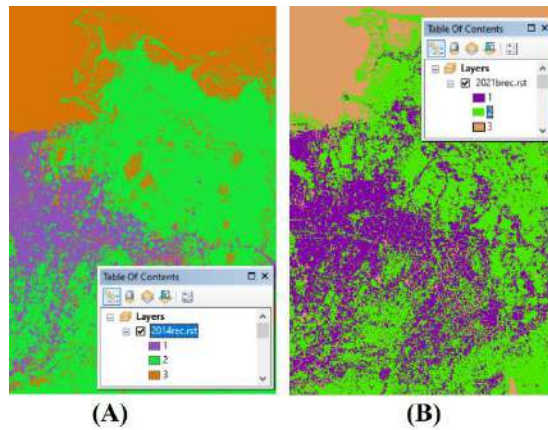

Fig. 4 Reclassification Result of 2014 (A) and 2021 (B)

Number 1, 2, and 3 are built-up, vegetation, and water respectively. Visually, the built-up areas grow significantly from 2014 to 2021.

E. Change and Spatial Trend Analysis

To do a change and spatial trend analysis, two classified images should be match. A harmonization step is usually done for the first time. This include the legend and template matching. Two images for change analysis should have the same projection and extent.

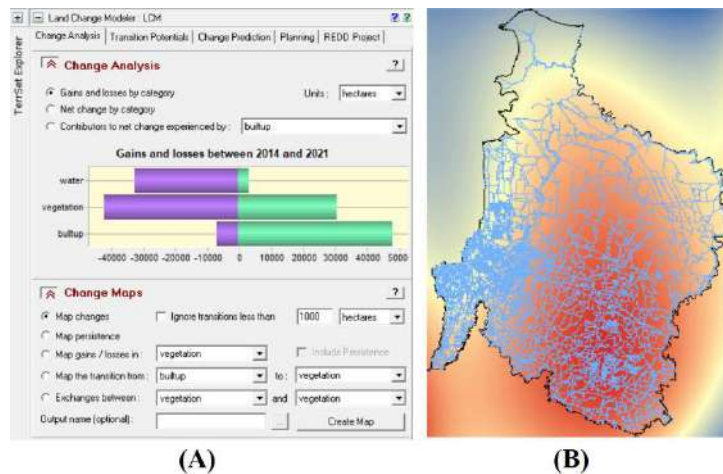

Fig. 5 Change Analysis (A) and Spatial Trend Analysis (B)

Fig 5.a shows the gains and losses from 2014 to 2021. Water and vegetation decrease, whereas the built-up area shows a dramatically increase. Fig 5.b shows the spatial trend analysis where the read region shows the high conversion from vegetation to built-up.

F. Discussion

Current research on remote sensing analysis is a machine-learning-based analysis that combine pixel-based and object-based in classification [8]–[16]. The purpose of such study usually to analyse LU/C change as well as future prediction of LU/C [17]. Table 2 shows the Cross Validation of 2014 and 2021 LU/C classification map.

TABLE 2. PIXEL CROSS TABULATION

		2014			
Category		1	2	3	Total
2021	1	378002	447350	90746	916098
	2	66779	1331602	273282	1671663
	3	13234	24102	516104	553440
	Total	458015	1803054	880132	3141201



Chi-square = 2088554.5000, df = 4, P-Level = 0.0000,
Cramer's V = 0.5766

There is 14.24% conversion from vegetation to built-up from 2014 to 2021 (bold font in Table 2). The location of conversion based on Fig 4 is in the south of Bekasi, especially near the Cikarang, the biggest industrial areas in Indonesia. Many roads have been established that invite the conversion from vegetation to built-up. Therefore, the local government should consider this situation by following the sustainable development goals (SDGs) concept.

IV. CONCLUSION

The diminishing of vegetation is very dangerous to environmental conservation. The LCM showed the capability to analyze quantitatively numbers of endanger situation in a study area. The implementation of LCM in Bekasi, West Java, Indonesia showed a lot of number of vegetation land cover are converted into built-up class. The low oxygen supply would lower the comfort of people living in this area. Future study will add driving factors, e.g. roads, river, business areas, residential areas, etc. for predicting the LU/C change.

ACKNOWLEDGMENT

The authors thank to Universitas Bhayangkara Jakarta Raya in supporting this research as internal research grant. Also, for the reviewers who have given the insightful comments.

REFERENCES

- [1] UN, "Habitat III Issue Papers - Public Space," in *United Nation Conference on Housing and Sustainable Urban Development.*, 2015.
- [2] F. Steiner, "The living landscape - An Ecological Approach to Landscape Planning - Second Edition," Washington DC: ISLAND PRESS, 2008.
- [3] L. Rahayu, S. Subiyanto, and B. Yuwono, "Kajian Pemanfaatan Data Penginderaan Jauh Untuk Identifikasi Objek Pajak Bumi Dan Bangunan (Studi Kasus : Kecamatan Tembalang Kota Semarang)," *J. Geod. Undip*, vol. 4, no. 1, pp. 20–31, 2015.
- [4] S. S. Bhatti, N. K. Tripathi, V. Nitivattananon, I. A. Rana, and C. Mozumder, "A multi-scale modeling approach for simulating urbanization in a metropolitan region," *Habitat Int.*, vol. 50, pp. 354–365, 2015.
- [5] S.-H. Lee, K.-J. Han, K. Lee, K.-J. Lee, K.-Y. Oh, and M.-J. Lee, "Classification of landscape affected by deforestation using high-resolution remote sensing data and deep-learning techniques," *Remote Sens.*, vol. 12, no. 20, pp. 1–16, 2020.
- [6] E. A. Alshari and B. W. Gawali, "Development of classification system for LULC using remote sensing and GIS," *Glob. Transitions Proc.*, vol. 2, no. 1, pp. 8–17, 2021.
- [7] J. Eastman, "IDRISI selva tutorial. Idrisi production. Clark Labs-Clark Universit," 2012. [Online]. Available: <https://clarklabs.org/wp-content/uploads/2016/10/TerrSet-Tutorial.pdf>. [Accessed: 18-May-2019].
- [8] Y. Chen, Z. Lin, Y. Chen, Z. Lin, X. Zhao, and S. Member, "Deep Learning-Based Classification of Deep Learning-Based Classification of Hyperspectral Data," vol. 7, no. June 2014, pp. 1–14, 2014.
- [9] G. Rousset, M. Despinoy, and K. Schindler, "Assessment of Deep Learning Techniques for Land Use Land Cover Classification in Southern New Caledonia," pp. 1–22, 2021.
- [10] W. Zhao, S. Du, and W. J. Emery, "Object-Based Convolutional Neural Network for High-Resolution Imagery Classification," *IEEE J. Sel. Top. Appl. Earth Obs. Remote Sens.*, vol. 10, no. 7, pp. 3386–3396, 2017.
- [11] X. Zhang, G. Chen, W. Wang, Q. Wang, and F. Dai, "Object-Based Land-Cover Supervised Classification for Very-High-Resolution UAV Images Using Stacked Denoising Autoencoders," *IEEE J. Sel. Top. Appl. Earth Obs. Remote Sens.*, vol. 10, no. 7, pp. 3373–3385, 2017.
- [12] A. Sharma, X. Liu, X. Yang, and D. Shi, "A patch-based convolutional neural network for remote sensing image classification," *Neural Networks*, vol. 95, pp. 19–28, 2017.
- [13] S. K. Ojha, N. S. V. Yarlagadda, K. Challa, B. L. N. P. Kumar, and M. K. Vemuri, "Land Use Prediction On Satellite images using Deep Neural Nets," in *Proceedings of the International Conference on Intelligent Computing and Control Systems (ICICCS 2019)*, 2019, pp. 999–1003.
- [14] J. R. Bergado, C. Persello, and A. Stein, "LAND USE CLASSIFICATION USING DEEP MULTITASK NETWORKS," *Int. Arch. Photogramm. Remote Sens. Spat. Inf. Sci.*, vol. XLIII, no. April 2016, pp. 17–21, 2020.
- [15] T. T. Sasidhar, K. Sreelakshmi, M. T. Vyshnav, V. Sowmya, and K. P. Soman, "Land Cover Satellite Image Classification Using NDVI and SimpleCNN," in *2019 10th International Conference on Computing, Communication and Networking Technologies (ICCCNT)*, 2019, pp. 1–5.
- [16] Q. Zou, L. Ni, T. Zhang, and Q. Wang, "Remote Sensing Scene Classification," *IEEE Trans. Geosci. Remote Sens. Lett.*, vol. 12, no. 11, pp. 2321–2325, 2015.
- [17] S. Lamine *et al.*, "Quantifying land use/land cover spatio-temporal landscape pattern dynamics from Hyperion using SVMs classifier and FRAGSTATS®," *Geocarto Int.*, vol. 33, no. 8, pp. 862–878, 2018.

BIOGRAPHY



Herlawati earned Magister Management and Magister of Computer Science. She has been published some books and papers in Data Mining, Machine Learning, and Geographic Information Systems. She is also a doctoral student of Computer Science in Bina Nusantara University. She is still active as lecturer at Universitas Bhayangkara Jakarta Raya



Fata Nidaul Khasanah earned Master of Engineering in Electrical Engineering and Information Technology from Gadjah Mada University Yogyakarta. His profession is a lecturer since 2016 until now and is currently a permanent lecturer at Universitas Bhayangkara Jakarta Raya. The research focus are Decision Support System, Human Computer Interaction, Testing Implementation System, Internet of Things.



Rafika Sari has published some papers about computational science. She held academic position as lecturer of Informatics department in Universitas Bhayangkara Jakarta Raya.



Prima Dina Atika has published some papers about datamining and database. She is now a lecturer of Informatics department in Universitas Bhayangkara Jakarta Raya.



Rahmadya Trias Handayanto has published some papers about Geo-AI. After finishing his PhD in Information Management, he held academic position as head of computer engineering department in Universitas Islam 45 Bekasi. He is still active in reviewing some international journal and writing books.



International Journal of Advanced Research in Computer and Communication Engineering

ISSN Online 2278-1021
ISSN Print 2319-9540
Since 2012

A monthly peer-reviewed online and print journal

- Home
- About
- Authors
- * Fee
- Reviewers
- Topics
- Peer Review
- Ethics
- Policies
- Indexing
- FAQ's
- Contact

Downloads

- Paper Format
- Copyright
- Check My Paper Status
- Publication Fee

Author Center

Why Publish in IJARCCCE
Benefits to Authors

Indexing

Journal Title: International Journal of Advanced Research in Computer and Communication Engineering (IJARCCCE)

Organization: Tejass Publishers

IJARCCCE is indexed by the following top-ranking and our related sites



Pars Magazine Directory



← → ↻ ijarccce.com/indexing/

Frequency Asked Questions

IJARCCCE Management

- Aims and Scope
- Call for Papers
- Editorial Board
- Publication Ethics
- Subscription
- Librarian
- Conference Special Issue

Archives

- 2022 >
- 2021 >
- 2020 >
- 2019 >
- 2018 >
- 2017 >
- 2016 >
- 2015 >
- 2014 >
- 2013 >
- 2012 >

- PCON-2019
- NCAIT-17
- nCORETech-17
- NCRIC-17
- ICACTRP 2017
- ICITCSA 2017
- NCDSPICE-16
- SITES-16
- ICRITCSA-16
- NCORETECH-16
- ICRTCC

Information

IJARCCCE - Online and Print Version

Indexed by Google Scholar

Dear Professors, Researchers and Scientists, the research articles, ...



Open access



Land Change Modeler for Analysing Diminishing of Vegetation in Bekasi

ORIGINALITY REPORT

7%

SIMILARITY INDEX

5%

INTERNET SOURCES

6%

PUBLICATIONS

%

STUDENT PAPERS

PRIMARY SOURCES

1

www.ijert.org

Internet Source

2%

2

Herlawati Herlawati, Rahmadya Trias Handayanto, Prima Dina Atika, Sugiyatno Sugiyatno et al. "Semantic Segmentation of Landsat Satellite Imagery", 2022 Seventh International Conference on Informatics and Computing (ICIC), 2022

Publication

1%

3

www.era.rothamsted.ac.uk

Internet Source

1%

4

Herlawati, Yaya Heryadi, Harco Leslie Hendric Spits Warnars, Ford Lumban Gaol, Edi Abdurachman, Benfano Soewito. "Multiple-Clustering Comparison in Spatial Data for Additional Accuracy Measurement in Land-use Classification", 2019 Fourth International Conference on Informatics and Computing (ICIC), 2019

Publication

1%